

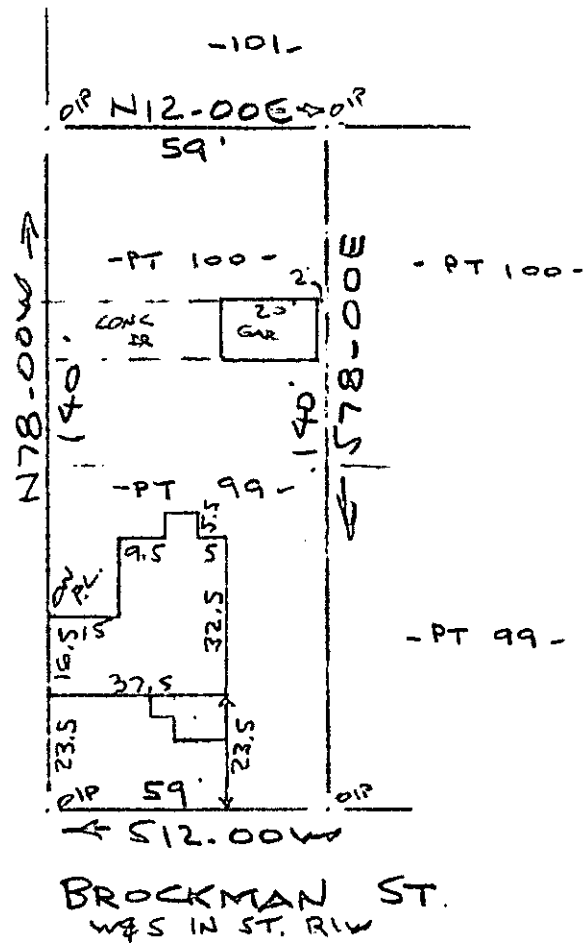

NOTE: Improvements on this lot are not in a flood hazard area.

FILED
GREENVILLE CO. S. C.
JUL 14 12 15 PM '83
BONNIE S. TANKERSLEY
R.M.C.

LANCASTER AVE
WATER SEWER INST. (RING ST)



PROPERTY OF
ROBERT A. CRABTREE & REBECCA J. CRABTREE
GREER, S.C. - GREENVILLE CO.
40' 13 JULY 1983 40'

This is to certify that on the 13th day of July, 1983, I surveyed the property shown on this plot, being known as part of lots 99 & 100 on plat of W. H. BROCKMAN ESTATE and recorded in the REC Office Greenville County, S. C., in Plat Book " H " at Page 132 ; and that the property lines, walls and buildings are as shown hereon, and that the walls and buildings located on said lot do not encroach or project on adjacent street or property, and that no adjacent walls or buildings encroach or project on said premises, and no power lines cross this property except as shown hereon.

1548

JUL 14 1983

✓ 9-V-35

JUL 14 1983

R. D. Bruce

R. D. Bruce, RES 1952

CAROLINA SURVEYING CO.
112 Hanly ST.
Greenville, S. C.

